Adaptive Overlay Solo -
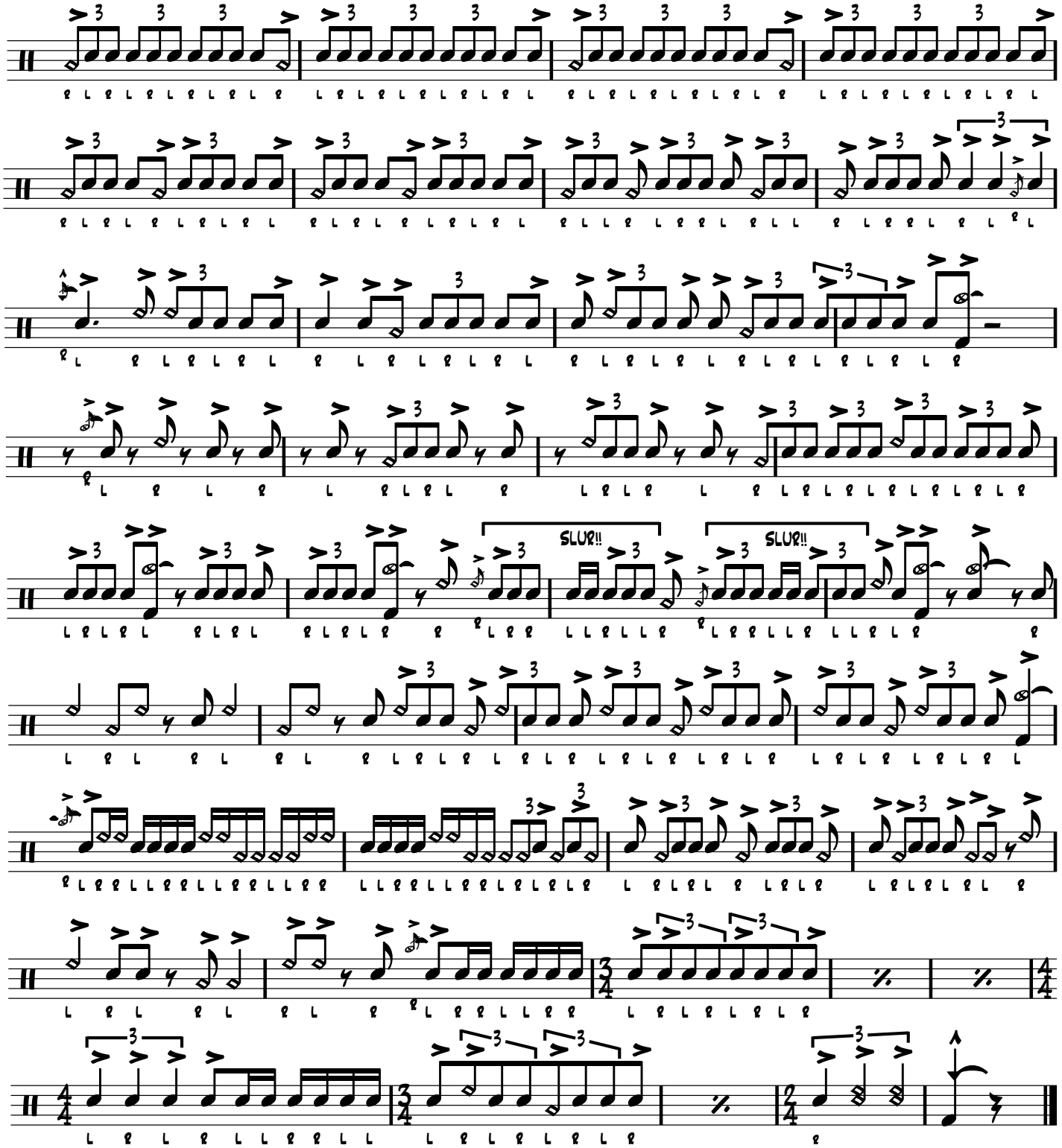
Played with Montuno BD and 2-3 clave in the feet